Del viejo río

Zamba
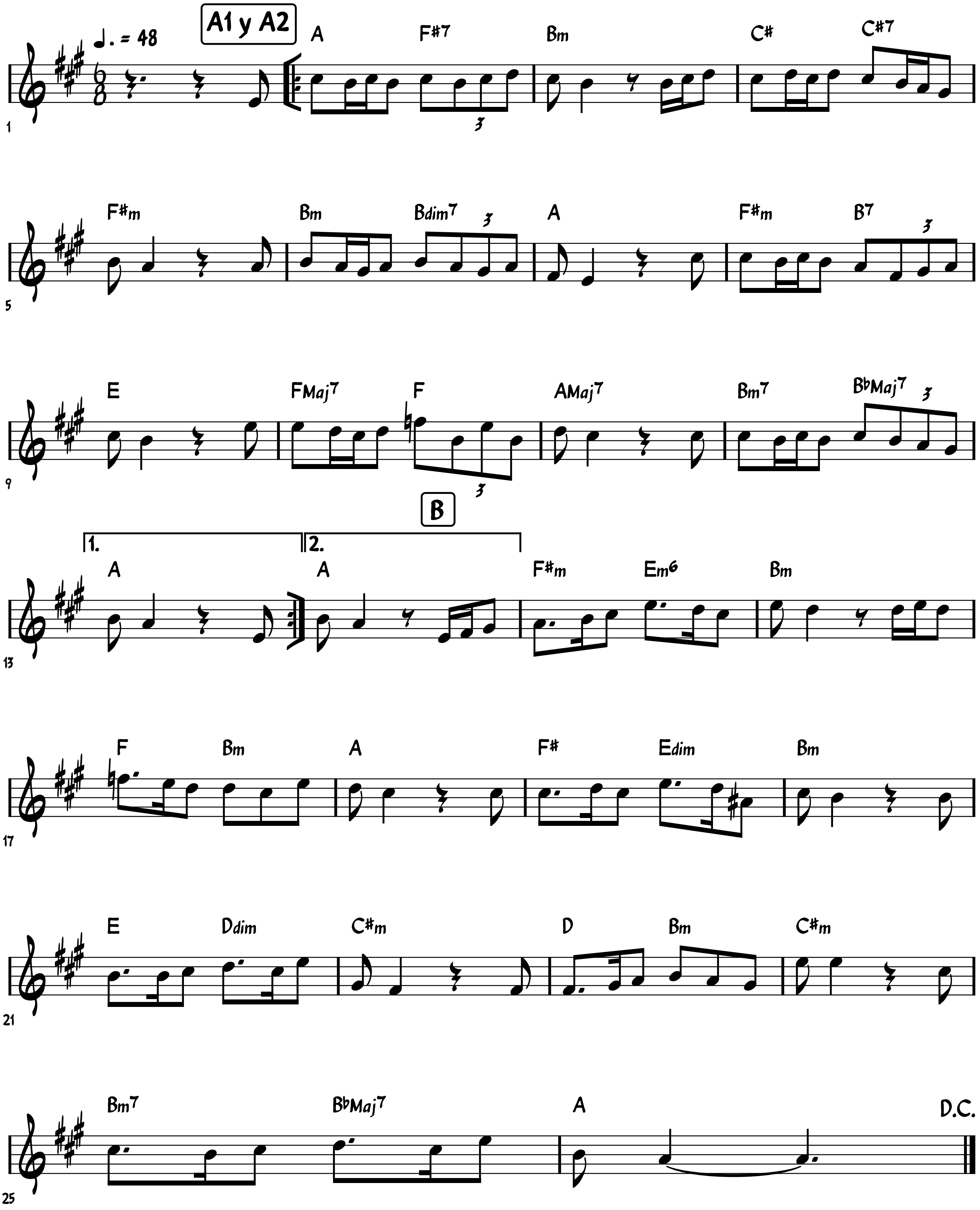
Letra y Música: Juan Carlos Martinez